

Rayat shikshan sanstha's

**LAXMIBAI BHAURAO PATIL MAHILA MAHAVIDYALAYA,  
SOLAPUR**

**Vision**

"Quality education to all especially rural, socially & economically deprived students to make them self-reliant i.e., women empowerment through education."

**Mission**

"Women Empowerment & Excellence Through Quality Education."

**Goals**

- To inculcate each student to develop her full intellectual potential through a focused academic experience with at least one self-employability skill.
- To create an awareness of women's issues, human rights, social, legal and environmental issues.
- To create a sense of national identity with respect and tolerance of all cultures and religions.
- To groom the versatile personality of students with social and institutional responsibility.
- Towards developing responsible women leaders for the future.
- To empower women through a pragmatic and mental development, towards an idea of complete womanhood.

  
**Coordinator IQAC**  
L. B. P. M. Mahavidyalay  
Solapur.



  
**PRINCIPAL**  
LAXMIBAI BHAURAO PATIL  
MAHILA MAHAVIDYALAYA  
SOLAPUR



Rayat Shikshan Sanstha's  
**Laxmibai Bhaurao Patil Mahila Mahavidyalaya,**  
**Solapur**  
**College Development Committee**

Sr. No.	Name	Designation
1	Shri. Sanjeev Patil, Chairman, Central Division, Rayat Shikshan Sanstha, Satara	Chairman
2	Mrs. Dr. Suhasini Shah, Precision Camshafts Ltd., Solapur. (Representative from Industry)	Member
3	Mrs. Sneha Save, (Representative from Technical Educational)	Member
4	Mrs. Seema Kinikar, (Representative from Social Work, NGO)	Member
	Dr. Raosaheb Dhavan Representative of Teachers	Member
5	Mr. Munde D.K. (Representative of Teachers)	Member
6	Dr. Shinde A.D. (Representative of Teachers)	Member
7	Mrs. Tamboli N.I. (Co-ordinator, IQAC)	Member
8	Mr. Walke D.S (Representative of Administrative Staff)	
9	Miss. Sonali Giri, (Representative of Alumni)	Member
10	Prin. Dr. D.J. Salunkhe, (Principal, Laxmibai Bhaurao Patil Mahila Mahavidyalaya, Solapur)	Secretary

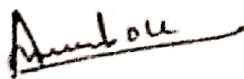
  
Coordinator IQAC  
L. B. P. M. Mahavidyalaya  
Solapur.

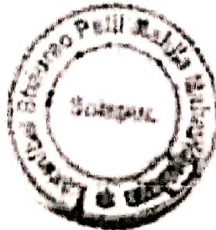

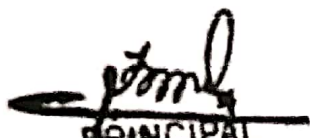
  
PRINCIPAL  
LAXMIBAI BHAURAO PATIL  
MAHILA MAHAVIDYALAYA



Rayat Shikshan Sanstha's  
**Laxmibai Bhaurao Patil Mahila Mahavidyalaya, Solapur**

**Internal Quality Assurance Cell**

Sr. No.	Name	Designation
1	Prin. Dr. D.J. Salunkhe	Chairman
2	Dr. Anil Patil, Chairman, Rayat Shikshan Sanstha, Satara	Member
3	Dr. V.S. Shivankar, Secretary, Rayat Shikshan Sanstha, Satara	Member
4	Shri. Sanjeev Patil, CA, Chairman, CDC	Member
5	Mrs. Dr. Suhasini Shah, MD, Precision Camshafts Ltd., Solapur. (Representative from Industry)	Member
6	Mrs. Sneha Save, (Representative from Technical Education)	Member
7	Mrs. Seema Kinikar, (Representative from Social Work, NGO)	Member
8	Dr. Raosaheb Dhawan (Representative of Teachers)	Member
9	Mr. Anil Kamble (Representative of Teachers)	Member
10	Dr. A.D. Shinde, (Representative of Teachers)	Member
11	Miss. Sonali Giri, (Representative of Alumni)	Member
12	Mr. Ingole A.S. (Representative of Administrative Staff)	Member
13	Mrs. Nilofar Tamboli	Co-ordinator

  
**Coordinator IQAC**  
**L. B. P. M. Mahavidyalaya**  
**Solapur.**



  
**PRINCIPAL**  
**LAXMIBAI BHURAO PATIL**  
**MAHILA MAHAVIDYALAYA**  
**SOLAPUR.**



Rayat Shikshan Sanstha's  
Laxmibai Bhaurao Patil Mahila Mahavidyalaya, Solapur.

### Organogram of the Institution

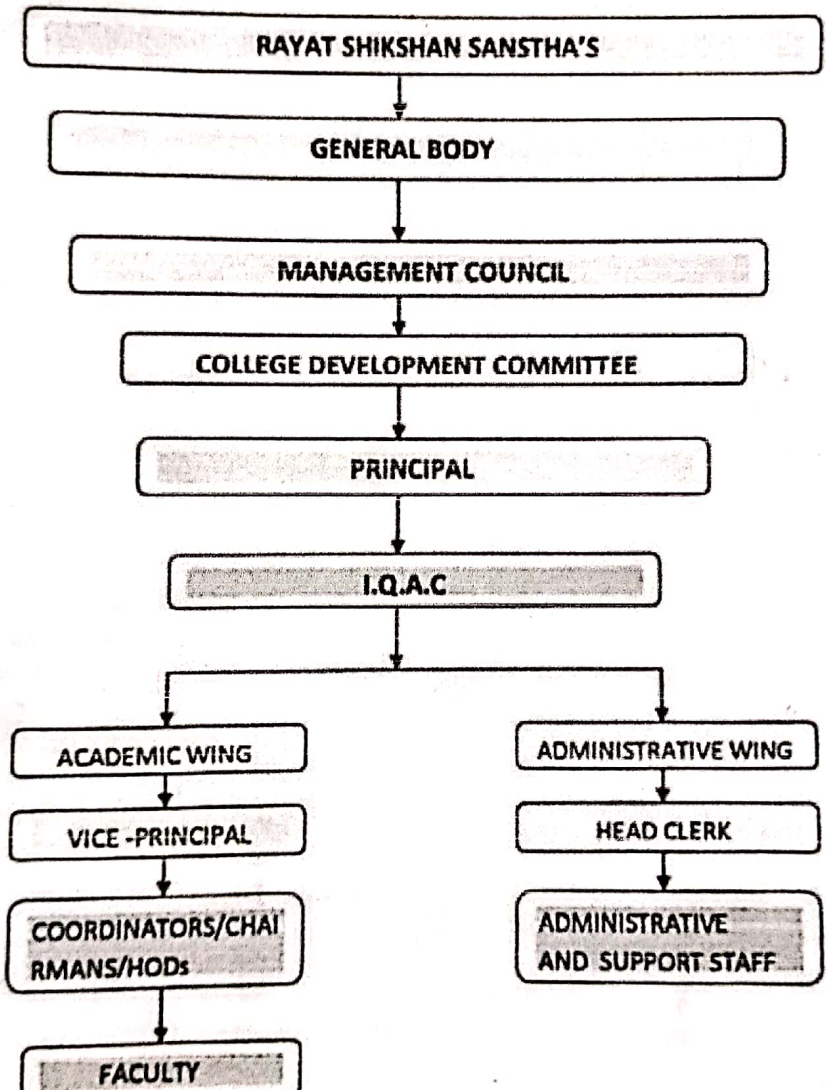

*Anandole*  
**Coordinator IQAC**  
L. B. P. M. Mahavidyalaya,  
Solapur.



*[Signature]*  
**PRINCIPAL**  
LAXMIBAI BHURAO PATIL  
MAHILA MAHAVIDYALAYA  
SOLAPUR.



Rayat Shikshan Sanstha's  
**Laxmibai Bhaurao Patil Mahila Mahavidyalaya, Solapur**

**Administrative Governance of the Institution**

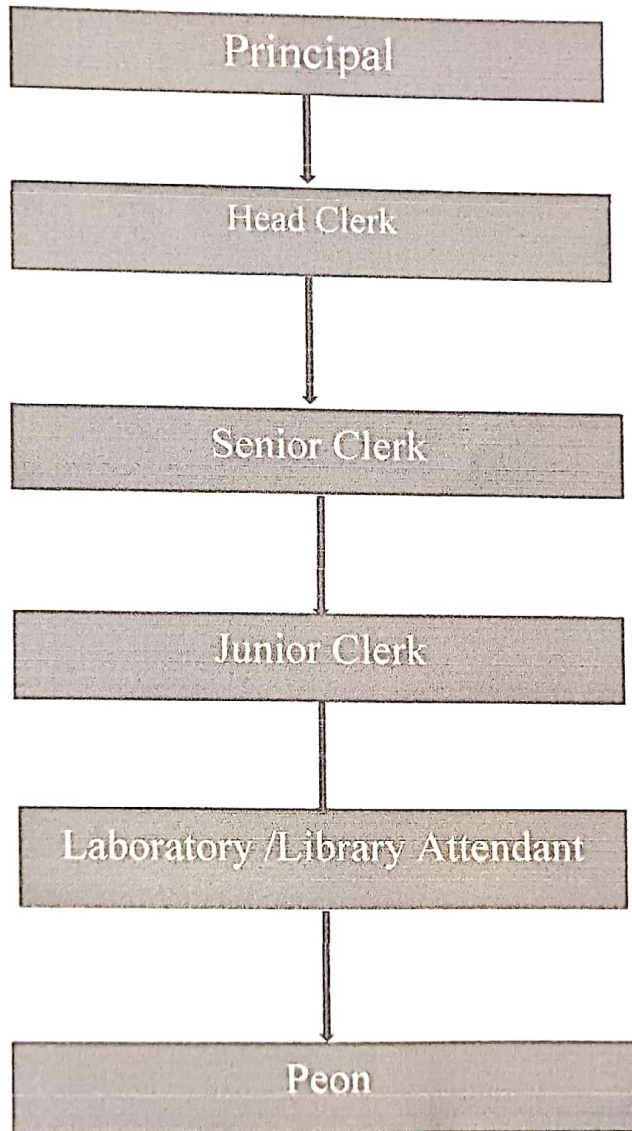

*Amalika*

**Coordinator IQAC  
L. B. P. M. Mahavidyalaya  
Solapur.**



*Amj*

**PRINCIPAL  
LAXMIBAI BHURAO PATIL  
MAHILA MAHAVIDYALAYA  
SOLAPUR.**





Rayat Shikshan Sanstha's  
**Laxmibai Bhaurao Patil Mahila Mahavidyalaya, Solapur**



**Skill Development Courses- 2021-22**

Add on course in Travels/Tourism	A Certificate course in Human Rights And Values
Add on course in Introduction to Archaeology	Value added course in Oral English Communication Training
Value added course in Hindi Translation Course	Add on course in Pre-Police Training
Value added course in Hindi Script Writing	Value added Course in Marathi Patrakarita ( Journalism)
Add on course in Personality Development	A Certificate course in Gender Sensitization
Add on course in Rural Banking	A Certificate course in Yoga Mediation
A Certificate course in Research Methodology	A Certificate course in Insurance
A Certificate course in House Keeping and Management	A Certificate course in MS-Office and Internet Browser
A Certificate course in Laboratory Safety and First Aids	Motor driving course
Add on course in Indian History for Competitive Examination	Add on course on Content Writing and Editing in English Language
A Certificate course in Tailoring and Fashion designing Course	A Certificate course in Rojgarparak Hindi
A Certificate course in Intellectual Property Rights(IPR)	Add on course in Digital marketing
A Certificate course in Marathi Bhasha sambhashan ani lekhan koushalya.	A Certificate course in Beauty Parlor Course
Competitive Examination Foundation Course	

Short Term Course Co-ordinator

Principal



Estd. 1989  
NAAC Accredited  
'A'  
ISO-9001:2008

“Education through self-help is our motto” Karmaveer  
Rayat Shikshan Sanstha's

**Laxmibai Bhaurao Patil Mahila Mahavidyalaya,  
SOLAPUR - 413 001(Maharashtra-India)**

1428, Modikhana, Sat Rasta Parisar, Solapur.

(Affiliated to Solapur University, Solapur)

Founder of the Sanstha & College

Padmabhushan Dr. Karmveer Bhaurao Patil, D.Litt.

Principal

Dr. Suresh Ramchandra Dhere (M. Com. M. Phil. Ph.D.)

Phone- Office- 2620602, Fax-0217 - 2620602, Resi. 2328150 E-mail- lbpmsolapur@yahoo.co.in. www.lbpmsolapur.org

1.2.2 Number of Add on /Certificate programs offered during the year

1.2.3 Number of students enrolled in Certificate/ Add-on programs as against the total number of students during the year

Sr. No.	Name of Add on /Certificate programs offered	Year of offering	Number of students enrolled in the year
1	Add on course in Travels/Tourism	2019-20	14
2	A Certificate course in Human Rights And Values	2019-20	25
3	Addon course in Introduction to Archeology	2019-20	14
4	Value added course in Oral English Communication Training	2019-20	40
5	Value added course in Hindi Translation Course	2019-20	24
6	Add on course in Pre-Police Training	2019-20	25
7	Value added course in Hindi Script Writing	2020-21	24
8	Value added Course in Marathi Patrakarita ( Journalism)	2020-21	12
9	Add on course in Personality Development	2020-21	26
10	A Certificate course in Gender Sensitization	2020-21	30
11	Add on course in Rural Banking	2020-21	30
12	A Certificate course in Yoga Mediation	2020-21	46
13	A Certificate course in Research Methodology	2020-21	36
14	A Certificate course in Insurance	2020-21	50
15	A Certificate course in House Keeping and Management	2020-21	26
16	A Certificate course in MS-Office and Internet Browser	2021-22	20
17	A Certificate course in Laboratory Safety and First Aids	2021-22	35
18	Add-on course Motar driving course	2019-20	4
19	Add on course Indian History for Competitive Examination	2021-22	14
20	Add on course on content Writing and Editing in English Language	2021-22	17
21	A Certificate course in Tailoring and Fashion designing Course	2019-20	19
22	A Certificate course in Rojgar parak hindi	2021-22	24
23	A Certificate course in Intellectual Property Rights(IPR)	2021-22	139
24	Add on course Digital marketing	2021-22	199
25	A Certificate course in Marathi bhashya sambhashan ani lakhan koushalya.	2021-22	11
26	A Certificate course in Beauty Parlor Course	2019-20	22
27	Competitive Examination	2021-22	39



*Dr. Suresh Ramchandra Dhere*  
Principal  
Laxmibai Bhaurao Patil  
Mahila Mahavidyalaya, Solapur.



An ISO 9001 : 2008 Certified College



NAAC Reaccredited 'A' Grade

"Education through self help is our Motto" - Karmaveer

Rayat Shikshan Sanstha's

# Laxmibai Bhaurao Patil Mahila Mahavidyalaya, Solapur.

www.lbpmcolapur.org ■ E-mail : lbpmcolapur@yahoo.co.in

## Certificate

This is to certify that \_\_\_\_\_

\_\_\_\_\_ has Successfully completed

a Certificate Course in \_\_\_\_\_

with Grade \_\_\_\_\_ during \_\_\_\_\_

Date :

**Co-ordinator**

LBPM College, Solapur

**Director**

LBPM College, Solapur

**Principal**

LBPM College, Solapur





Rayat Shikshan Sanstha's  
**Laxmibai Bhaurao Patil Mahila Mahavidyalaya, Solapur**  
**Skill Development Courses- 2021-22**

- **Motar driving course**



- **Beauty Parlor Course**



- **Beauty Parlor Course**





- **Yoga Mediation**





- Pre-Police Training**





- **Tailoring and Fashion designing Course**



- **Laboratory Safety and First Aids**

