



पुण्यश्लोक अहिल्यादेवी होळकर सोलापूर विद्यापीठ
N.A.A.C. Accredited: 2022
B-1 (Grade II) (U/A 2/02)

पुण्यश्लोक अहिल्यादेवी होळकर सोलापूर विद्यापीठ, सोलापूर
Punyashlok Ahilyadevi Holkar Solapur University, Solapur

केगाव, सोलापूर - ४१३ २५५, महाराष्ट्र (भारत)

दुरध्वनी क्र. ०२१७-२७४४७७८ / ११३/११५ (११ लाईन्स), फॅक्स : ०२१७-२३५१३००,
संकेतस्थळ: <http://su.digitaluniversity.ac.in> ई-मेल: registrar@sus.ac.in bos@sus.ac.in



अभ्यासमंडळे विभाग

जा.क्र. पुअहोसोविसो/अगंवि/२०२१/ 6796

दिनांक:
E1 SEP 2022

प्रति

१. मा. प्राचार्य सर्व संलग्नित वाणिज्य महाविद्यालये,
२. संचालक, वाणिज्य व व्यवस्थापन संकुल,
पुण्यश्लोक अहिल्यादेवी होळकर सोलापूर विद्यापीठ सोलापूर

विषय : M.Com. Part-II मधील Project विषयाबाबत...

संदर्भ : दि. २७/०६/२०२२ रोजीच्या मा. विद्यापरिषदेतील ठराव क्रमांक १०४.

महोदय/महोदया,

उपरोक्त विषयास अनुसरून आपणास कळविण्यात येते की, प्रस्तुत विद्यापीठाशी संलग्नित महाविद्यालय तसेच विद्यापीठ परिसरातील M.Com. Part-II च्या विद्यार्थ्यांना Project तयार करत असताना सदर विद्यार्थ्यांनी Accountancy, Costing, Taxation, Marketing, Management, Human Resource, Co-operative Development, Insurance, Business Economics या पैकी कोणत्याही विषयाची निगडीत एरिया घेऊन प्रोजेक्ट तयार करण्यास दि. २७/०६/२०२२ रोजी पार पडलेल्या विद्यापरिषदेची ४९ व्या बैठकी मधील विषय क्र. १०४ नुसार सर्वानुमते मान्यता देण्यात आली.

सदरचा ठराव सोबत जोडून पाठवित आहोत. उपरोक्त बाब आपल्या अधिपत्याखालील सर्व संबंधीत अध्यापक व विद्यार्थ्यांच्या निदर्शनास आणून द्यावी, ही विनंती.

प्र. डा. चोळे
Reed
29/9

ल.भा.पाटील महिला
महाविद्यालय, सोलापूर.
आवक नं. 257
दिनांक 29/9/22

आपला विश्वासू,

प्र. कुलसचिव

सोबत : दिनांक २७/०६/२०२२ रोजीच्या मा. विद्यापरिषदेच्या बैठकीत ठराव क्र. १०४.

प्रत माहिती व कार्यवाहीस्तव : १) मा. कुलगुरु महोदयांचे कार्यालय, पुअहोसोविसो.
२) मा. प्र-कुलगुरु महोदयांचे कार्यालय, पुअहोसोविसो.
३) मा. संचालक परीक्षा व मुल्यमापन मंडळ पुअहोसोविसो.

Punyashlok Ahilyadevi Holkar Solapur University, Solapur



**Name of the Faculty: For All Faculties
Environmental Studies
(Non-Credit)**

CHOICE BASED CREDIT SYSTEM

Syllabus: ENVIRONMENTAL STUDIES

(Syllabus to be implemented w.e.f. June 2020)

Punyashlok Ahilyadevi Holkar Solapur University, Solapur

All UG for Fourth Semester Compulsory Paper

Environmental Studies

(CBCS - Syllabus) - 2020

- 1) **Title of the Paper:** Environmental Studies
- 2) **Pattern:** Semester and Credit system
- 3) **Total Contact Hours:** 45 hours

Structure for Environmental Studies

Class & Semester	Code	Name and type of the paper		L/P	Credits	Total Marks	UA	CA
		Type	Name					
For All UG Semester IV (Second year)								
All UG Second Year (4 th Semester)	EVS	Ability Enhancement Course (AECC) and Non Credit	Environmental Studies	50	NC	50	40	10
Compulsory: *Unit Test / Assignment/ Seminar/ Nature Visits / Field Work / Field Tour/ Industrial visits of 1-2 days and submission of report is compulsory under internals marks (CA)								

1. The credit earned by student with this course shall not be considered for calculation of SGPA/CGPA
2. This course is not considered as a passing head for counting passing heads for ATKT
3. Student must pass this subject for award of the degree

Evaluation Scheme:

Theory paper has 50 marks out of which 40 marks will be for Term End examination and 10 marks for College Internal Assessment. The candidate has to appear for internal evaluation of 10 marks and external evaluation (University Examination) of 40 marks.

A) College Internal Evaluation:

In case of theory paper, internal examination has to conduct by department / college.

Marks for internal assessment shall be given based on Unit Test / Assignment/ Seminar/ Nature Visits / Field Work / Field Tour/ Industrial visits of 1-2 days and submission of report is compulsory under internals marks (CA).

B) External Evaluation (End of Term University Examination):

I) Nature of Theory question paper:

- 1) Theory paper is of 40 marks.
- 2) Theory paper will be of 2 hours duration
- 3) There shall be 05 questions each carrying 08 marks.
- 4) Students have to attempt all the questions.

Syllabus As Per UGC Guidelines

UGC Letter – File No. 13-01/2000 (EA/ENV/COS-01 Dated 14th May, 2019)

Environment Studies (AECC)

Theory Lectures - (45)

Unit 1 : Introduction to environmental studies (2 lectures)

- Multidisciplinary nature of environmental studies;
- Scope and importance; Concept of sustainability and sustainable development

Unit 2 : Ecosystems (6 lectures)

- What is an ecosystem? Structure and function of ecosystem; Energy flow in an ecosystem: food chains, food webs and ecological succession. Case studies of the following ecosystems :
 - a) Forest ecosystem
 - b) Grassland ecosystem
 - c) Desert ecosystem
 - d) Aquatic ecosystems (ponds, streams, lakes, rivers, oceans, estuaries)

Unit 3 : Natural Resources : Renewable and Non-renewable Resources (8 lectures)

- Land resources and land use change; Land degradation, soil erosion and desertification.
- **Deforestation:** Causes and impacts due to mining, dam building on environment, forests, biodiversity and tribal populations.
- **Water:** Use and over-exploitation of surface and ground water, floods, droughts, conflicts over water (international & inter-state).
- **Energy resources :** Renewable and non-renewable energy sources, use of alternate energy sources, growing energy needs, case studies.

Unit 4 : Biodiversity and Conservation (8 lectures)

- Levels of biological diversity : genetic, species and ecosystem diversity; Biogeographic zones of India; Biodiversity patterns and global biodiversity hot spots
- India as a mega-biodiversity nation; Endangered and endemic species of India
- Threats to biodiversity : Habitat loss, poaching of wildlife, man-wildlife conflicts, biological invasions; Conservation of biodiversity : In-situ and Ex-situ conservation of biodiversity.
- Ecosystem and biodiversity services: Ecological, economic, social, ethical, aesthetic and Informational value.

Unit 5 : Environmental Pollution (8 lectures)

- Environmental pollution : types, causes, effects and controls; Air, water, soil and noise pollution
- Nuclear hazards and human health risks
- Solid waste management : Control measures of urban and industrial waste.
- Pollution case studies.

Unit 6 : Environmental Policies & Practices (7 lectures)

- Climate change, global warming, ozone layer depletion, acid rain and impacts on human communities and agriculture
- Environment Laws: Environment Protection Act, Air (Prevention, & Control of Pollution) Act, Water (Prevention and control of Pollution) Act, Wildlife Protection Act, Forest Conservation Act. International agreements: Montreal and Kyoto protocols and Convention on Biological Diversity (CBD).
- Nature reserves, tribal populations and rights, and human wildlife conflicts in Indian context.

Unit 7 : Human Communities and the Environment (6 lectures)

- Human population growth: Impacts on environment, human health and welfare.
- Resettlement and rehabilitation of project affected persons; case studies.
- Disaster management : floods, earthquake, cyclones and landslides.
- Environmental movements : Chipko, Silent valley, Bishnois of Rajasthan.
- Environmental ethics: Role of Indian and other religions and cultures in environmental conservation.
- Environmental communication and public awareness, case studies (e.g., CNG vehicles in Delhi).

Unit 8 : Field work (Equal to 3 lectures)

- Visit to an area to document environmental assets: river/ forest/ flora/fauna, etc.
- Visit to a local polluted site-Urban/Rural/Industrial/Agricultural.
- Study of common plants, insects, birds and basic principles of identification.
- Study of simple ecosystems-pond, river, dam, pond, ocean / marine etc.

Suggested Readings:

1. Environmental Studies E - Text Book (Marathi and English Medium) Solapur University Solapur (2017).
2. Carson, R. 2002. *Silent Spring*. Houghton Mifflin Harcourt.
3. Gadgil, M., & Guha, R. 1993. *This Fissured Land: An Ecological History of India*. Univ. of California Press.
4. Gleeson, B. and Low, N. (eds.) 1999. *Global Ethics and Environment*, London, Routledge.
5. Gleick, P. H. 1993. *Water in Crisis*. Pacific Institute for Studies in Dev., Environment & Security. Stockholm Env. Institute, Oxford Univ. Press.
6. Groom, Martha J., Gary K. Meffe, and Carl Ronald Carroll. *Principles of Conservation Biology*. Sunderland: Sinauer Associates, 2006.
7. Grumbine, R. Edward, and Pandit, M.K. 2013. Threats from India's Himalaya dams. *Science*, 339: 36-37.
8. McCully, P. 1996. *Rivers no more: the environmental effects of dams* (pp. 29-64). Zed Books.
9. McNeill, John R. 2000. *Something New Under the Sun: An Environmental History of the Twentieth Century*.

10. Odum, E.P., Odum, H.T. & Andrews, J. 1971. *Fundamentals of Ecology*. Philadelphia: Saunders.
11. Pepper, I.L., Gerba, C.P. & Brusseau, M.L. 2011. *Environmental and Pollution Science*. Academic Press.
12. Rao, M.N. & Datta, A.K. 1987. *Waste Water Treatment*. Oxford and IBH Publishing Co. Pvt. Ltd.
13. Raven, P.H., Hassenzahl, D.M. & Berg, L.R. 2012. *Environment*. 8th edition. John Wiley & Sons.
14. Rosencranz, A., Divan, S., & Noble, M. L. 2001. *Environmental law and policy in India*. Tripathi 1992.
15. Sengupta, R. 2003. *Ecology and economics: An approach to sustainable development*. OUP.
16. Singh, J.S., Singh, S.P. and Gupta, S.R. 2014. *Ecology, Environmental Science and Conservation*. S. Chand Publishing, New Delhi.
17. Sodhi, N.S., Gibson, L. & Raven, P.H. (eds). 2013. *Conservation Biology: Voices from the Tropics*. John Wiley & Sons.
18. Thapar, V. 1998. *Land of the Tiger: A Natural History of the Indian Subcontinent*.
19. Warren, C. E. 1971. *Biology and Water Pollution Control*. WB Saunders.
20. Wilson, E. O. 2006. *The Creation: An appeal to save life on earth*. New York: Norton.
21. World Commission on Environment and Development. 1987. *Our Common Future*. Oxford University Press.

Nature of Question Paper for CBCS Semester Pattern

All UG and all Faculties

Paper: Environmental Studies (Compulsory)

Time: - 2 hrs.

Total Marks: - 40

Instructions:

1. All questions are compulsory
2. Draw Neat diagram and give equations wherever necessary
3. Figures to the right indicate full marks

Q. 1	Multiple choice questions (One Marks each)	08
1) a) b) c) d)	
2)		
3)		
4)		
5)		
6)		
7)		
8)		
Q. 2	Answer any FOUR of the followings.	08
	i)	
	ii)	
	iii)	
	iv)	
	v)	
	vi)	
Q. 3	Write short notes on any TWO of the following	08
	i)	
	ii)	
	iii)	
Q. 4	Answer any TWO of the following	08
	i)	
	ii)	
	iii)	
Q. 5	Answer any ONE of the following	08
	i)	
	ii)	

M.COM II

P.A.H.University,Solapur

**A STUDY OF
INVENTORY CONTROL WITH SPECIAL
REFERENCE TO SHRI SHIDDHESHWAR SAHAKARI SAKHAR
KARKHANA LTD, KUMTHE.
A PROJECT REPORT SUBMITTED TO
PUNYASHLOK AHILYADEVI HOLKAR SOLAPUR UNIVERSITY, SOLAPUR**



**FOR PARTIAL FULFILLMENT OF THE AWARD OF THE DEGREE
OF MASTER OF COMMERCE.**

**SUBMITTED BY
MISS. KAVERI SIDDHARAM WALE
(M.COM)**

**UNDER THE GUIDENCE OF
Dr. CHOLLE I.S.**

(M.COM, M. PHIL, SET, NET, GDC&A, PH. D)

**LAXMIBAI BHAURAO PATIL MAHILA MAHAVIDYALAYA
COLLEGE. SOLAPUR**

[2021-2022]

A STUDY OF
INVENTORY CONTROL WITH SPECIAL
REFERENCE TO SHRI SHIDDHESHWAR SAHAKARI SAKHAR
KARKHANA LTD, KUMTHE.
A PROJECT REPORT SUBMITTED TO
PUNYASHLOK AHILYADEVJI HOLKAR SOLAPUR UNIVERSITY, SOLAPUR



FOR PARTIAL FULFILLMENT OF THE AWARD OF THE DEGREE
OF MASTER OF COMMERCE.

SUBMITTED BY

MISS. KAVERI SIDDHARAM WALE

(M.COM)

UNDER THE GUIDENCE OF

Dr. CHOLLE I.S.

(M.COM, M. PHIL, SET, NET, GDC&A, PH. D)

**LAXMIBAI BHAURAO PATIL MAHILA MAHAVIDYALAYA
COLLEGE. SOLAPUR**

[2021-2022]



Sou. Laxmibai Bhaurao Patil

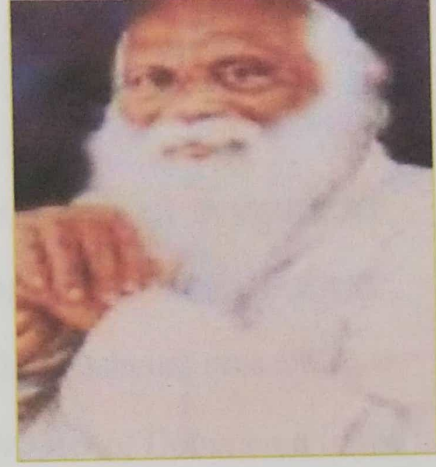

Dr. Karmveer Bhaurao Patil

CERTIFICATE OF PRINCIPAL

A project report entitled " A STUDY OF INVENTORY CONTROL WITH SPECIAL REFERANCE TO SHRI SIDDHESHWAR SAHAKARI SAKHAR KARKHANA LTD, KUMTHE, SOLAPUR" presented by Miss. Kaveri Siddharam Wale has been completed in partial fulfillment of the requirement for the degree of commerce. The same is being awarded here with.

Principal

L.B.P.M. College, Solapur.

Date: 6-7-2022

Place: Solapur

CERTIFICATE

This is to certify that the project report on the topic "A STUDY OF INVENTORY CONTROL WITH SPECIAL REFERENCE TO SHRI SIDDHESHWAR SAHAKARI SAKHAR KARKHANA LTD. KUMTHE, SOLAPUR". Which is being present by MISS. KAVERI SIDDHARAM WALE For the degree of Master of Commerce to the Punyashlok Ahilyadevi Holkar Solapur University, Solapur is completed under my supervision and guidance.

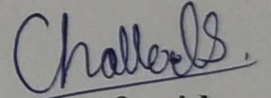
**Signature of guide****Dr. Cholle I.S****Date:** 6-7-2022**Place:** Solapur

DECLARATION

I hereby declare that the project entitled ‘‘ A STUDY OF INVENTORY CONTROL WITH SPECIAL REFERENCE TO SHRI SIDDHESHWAR SAHAKARI SAKHAR KARKHANA LTD, KUMTHE, SOLAPUR’’. Is written and submitted by me. The empirical finding in this report are based on the data collected myself. The work reported in this report is not previously or currently submitted to this or any other university award of any degree of diploma. While preparing this report I have not copied from any other report. I understand that any such copying is liable to be furnished in a way the university authorities may deem fir.

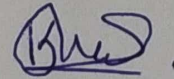

Signature of the student

Miss. Kaveri Siddharam Wale

Date: 6-7-2022

Place: Solapur



AN ISO 9001: 2015 Company

Office : 2601541, 2601542
Chairman (Resi.) : 2318115
M.D. (Resi.) : 2603423
Fax No. : 0217 - 2601543

MSCS/CR/1258/2016, Date : 23/03/2016

E - Mail : shreesiddhssk@siddheshwarsugars.com
Web Site : www.siddheshwarsugars.com

सिध्देश्वर सहकारी साखर कारखाना लि ; कुमठे, सोलापूर

Siddheshwar Sahakari Sakhar Karkhana Ltd; Kumathe.

Post : Tikekarwadi, Tal : North Solapur, Dist. : Solapur (Maharashtra). Pin : 413224

(Registered Under Multi-State Co-operative Societies Act-2002)

ANNARAJ D. KADADI

Chairman

RAVINDRA B. PATIL

Managing Director

SSSSK/HR/ / 17 / 2022-2023

Date. /07/2022

CERTIFICATE

This is to certify that Miss. Kaveri Siddharam Wale student of Laxmibai Bhaurao Patil Mahila Mahavidyalaya, Solapur. University Solapur. Studying in M.com II year has Successfully completed the research Project work on “ **A STUDY OF INVENTORY CONTROL WITH SPECIAL REFERENCE** ” during the period for 15.06.2022 to 30.06.2022 in our factory.

During her Study Period, she has found Sincere & hard working. I wish her all the best in the academy career.

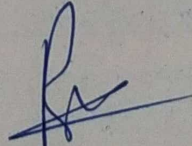
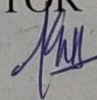
MANAGING DIRECTOR

CHAPTER 1

Introduction of study

1.1 INTRODUCTION:

A study of inventory control is important to an analysis. Inventory very important every industry but there should be inventory control The particular industries get lot benefits in the company Inventory is the most valuable thing.

Production is the foundation of which every organization is but inventory is essential part of organization. In an organization there Afferent views about Inventory. Inventory control is to control the amount of stock held in various form within the business to meet economically the demand placed upon that business. Inventory control generally concerns .with the procurement of raw material and purchased part. In majority of the organization the cost or material forms a substantial part or the sell in price or the product.

1.2 APPROACH TO THE PROBLEM:

Each and every organization has a smooth flow or production only on the basis or proper control on each and every activity in the organization Inventory control is one of the basic factors in which capital is blocked and if right decision and right movement or inventory does not take place the production process comes to a stock This results huge losses to the organization. Therefore to keep a watch on the inventory there is a need to do in-depth study or inventory control in the organization. So that the problems are solved and the organization makes a profit

1.3 REASON FOR CHOICE OF TOPIC:

Inventory control is the most suitable topic for me study because I wanted to know how inventory is controlled in an organization . Inventory control consist broadly or that portion of the stock of business which is related to current stock and privies stock. The analysis is made with reference to row material inventory stories and spares inventory . Hence , I took up this topic with the intent to study the various inventory control practice in the organization .

**A PROJECT REPORT ON
A STUDY OF "WORKING CAPITAL"
With Reference To
"JANKLYAN MULTISTATE CO.OPERATIVE CREDIT
SOCIETY LIMITED SOLAPUR"**

**SUBMITTED TO
PUNYASHLOK AHILYADEVI HOLKAR SOLAPUR
UNIVERSITY, SOLAPUR**



पुण्यश्लोक अहिल्यादेवी होळकर
सोलापूर विद्यापीठ
॥ विद्यया मरणमता ॥

**For Partial Fulfillment of the Degree Of
MASTER OF COMMERCE (M.COM)**

Submitted By

**Miss. AISHWARYA BABASAHEB PAVALE
(M.Com)**

Under The Guidance of

**Dr. Indumati S. Cholle
(M.Com., M.Phil, SET, NET, GDC&A, Ph.D)**

Through Department Of Commerce



Rayat Shikshan Sanstha

LAXMIBAI BHAURAO PATIL MAHILA MAHAVIDYALAYA SOLAPUR

2021 - 2022

A

Project Report on

A STUDY OF “WORKING CAPITAL”

With Reference To

“JANKLYAN MULTISTATE CO.OPERATIVE CREDIT SOCIETY
LIMITED SOLAPUR”

Submitted To

PUNYASHLOK AHILYADEVI HOLKAR SOLAPUR
UNIVERSITY, SOLAPUR



पुण्यश्लोक अहिल्यादेवी होळकर
सोलापूर विद्यापीठ

॥ विद्या मंत्रालया ॥

Submitted By

Miss. AISHWARYA BABASAHEB PAVALE
(M.Com)

Under The Guidance of

Dr. Indumati S. Cholle

(M.Com., M.Phil, SET, NET, GDC&A, Ph.D.)

Through Department Of Commerce



Rayat Shikshan Sanstha

LAXMIBAI BHAURAO PATIL MAHILA MAHAVIDYALAYA
SOLAPUR

2021 – 2022

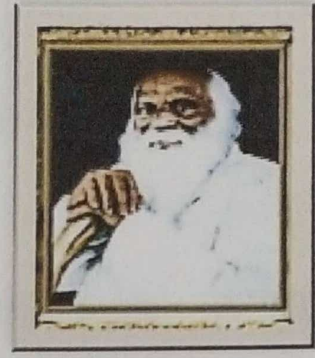

CERTIFICATE OF PRINCIPAL

A STUDY OF "WORKING CAPITAL" With Reference to "JANKLYAN MULTISTATE CO.OPERATIVE CREDIT SOCIETY LIMITED SOLAPUR" presented by MISS. AISHWARYA BABASAHEB PAVALE has been completed in partial fulfillment of the requirement for the degree of master of commerce.

The same is being forwarded here with.

Place: Solapur.

Date:

L.B.P.M Collage of Commerce, Solapur.

CERTIFICATE OF GUIDE

This is to certify that, project report on the topic **A STUDY OF “WORKING CAPITAL”** With Reference to **“JANKLYAN MULTISTATE CO.OPERATIVE CERDIT SOCIETY LITMED SOLAPUR”** Submitted by **MISS. AISHWARYA BABASAHEB PAVALE** has been completed in fulfillment of the requirement of the degree of **MASTER OF COMMERCE** to the **PUNYASHLOK AHILYADEVI HOLKAR SOLAPUR UNIVERSITY** is completed under My Supervision & Guidance.

Place: SOLAPUR

Date: / /20

Cholle S.

Dr. Indumati S. Cholle

(M.Com., M.Phil, SET, NET, GDC&A, Ph.D.)



JANKALYAN

Reg.No. MSCS/CR/50

Multi State Co-op. Credit Society Ltd; Solapur

Head Office : 940, Jagjivandas Complex, 1st Floor, Near Garud Bangla, North Sadar Bazar, Solapur

☎ : (0217) 2312202/03 email:- jankalyansolapur@gmail.com ▲ jankalyan_group@gmail.com

Branch :



Ref No. :

Date : / / 20

Date : 06/07/2022

CERTIFICATE

This is to certify that **Mr. Aishwarya Babasaheb Pawale** Student of **"Punyashlok Ahilyadevi Holkar University Solapur"** Studying in M.Com has undergone a project report on **"Working Capital Management"** during the **year 2021-22** in our agency.

During a study period he found sincere and hard work I wish him all the best in his academic and bright future.

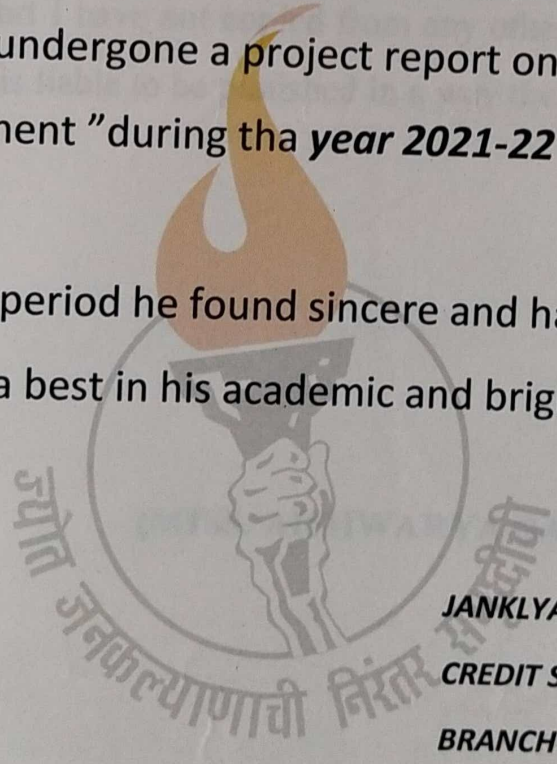

JANKLYAN MULTISTATE.AP
CREDIT SOCIETY LTD SOLAPUR
BRANCH TADWAL

मॅनेजर

जनकल्याण मल्टीस्टेट को-ऑप
क्रेडीट सोसायटी लि. सोलापूर.
शाखा-तडवळ, ता. अकलकोट

DECLARATION

I hereby declare that the project entitled A STUDY OF “**WORKING CAPITAL**” With Reference to “**JANKLYAN MULTISTATE CO.OPERATIVE CERDIT SOCIETY LIMTED SOLAPUR**” is written and submitted by me to **PUNYASHLOK AHILYADEVVI HOLKAR SOLAPUR UNIVERSITY** as partial Fulfillment of “**MASTER OF COMMERCE**” course is my original work. The empirical finding in this project is based on the data collected by me.

The work reported in this project is not previously or currently submitted to this or any other university for the award of any degree or diploma. While preparing this report I have not copied from any other report. I understand that any such copying is liable to be punished in a way the university authorities my deem fit.

Place: Solapur

Date:

(**MISS. AISHWARYA BABASAHEB PAVALE**)

CHAPTER NO.1

INTRODUCTION



A
PROJECT REPORT ON
A STUDY OF "WORKING CAPITAL MANAGEMENT"

WITH SPECIAL REFERENCE TO:
TRIDENT INDUSTRIES LTD. COMPANY

SUBMITTED TO
PUNYASHLOK AHILYADEVI HOLKAR SOLAPUR UNIVERSITY

IN PARTIAL FULFILLMENT DEGREE OF
MASTER OF COMMERCE



सोलापूर विद्यापीठ
॥ विद्या नंमो ॥

SUBMITTED BY

MISS. PAWAR PRATIKSHA SHAM

(M.com)

UNDER THE GUIDANCE OF

PROF.Dr. INDUMATI S. CHOLLE

(M.com, M.Phil, SET, NET, GDC&A, Ph.D)

THROUGH

LAXMIBAI BHAURAO PATIL MAHILA MAHAVIDYALAYA,

SOLAPUR-413001

SOLAPUR

2021-2022

A
PROJECT REPORT ON
A STUDY OF “WORKING CAPITAL MANAGEMENT”
WITH SPECIAL REFERENCE TO
TRIDENT INDUSTRIES LTD. COMPANY
SUBMITTED TO
PUNYASHLOK AHILYADEVI HOLKAR SOLAPUR UNIVERSITY
IN PARTIAL FULFILLMENT DEGREE OF
MASTER OF COMMERCE



SUBMITTED BY
MISS. PAWAR PRATIKSHA SHAM
(M.com)
UNDER THE GUIDANCE OF
PROF.Dr. INDUMATI S. CHOLLE
(M.com, M.Phil, SET,NET,GDC&A, Ph.D)

THROUGH
LAXMIBAI BHAURAO PATIL MAHILA MAHAVIDYALAYA,

SOLAPUR-413001

SOLAPUR

2021-2022

CERTIFICATE

This is to certify that the project entitled "**WORKING CAPITAL MANAGEMENT**" with the help of **TRIDENT INDUSTRIES LTD. COMPANY** prepared by **MISS. PAWAR PRATIKSHA SHAM.** in partial fulfilment for the degree of "**MASTER OF COMMERCE**" IN **ADVANCE COSTING** is carried out under the supervision and guidance of **PROF.Dr.INDUMATI S.CHOLLE** and the same is forwarded to the university.

I also wish him all the best for his career and success to every step he moves in life.

STUDENT'S DECLARATION

Place: Solapur

Date:

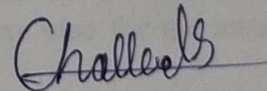

Prof. Dr. INDUMATI S.CHOLLE

(Research Guide)

CERTIFICATE

This is to certify that the project entitled "**WORKING CAPITAL MANAGEMENT**" with the help of **TRIDENT INDUSTRIES LTD. COMPANY** prepared by **MISS. PAWAR PRATIKSHA SHAM.** in partial fulfilment for the degree of "**MASTER OF COMMERCE**" IN **ADVANCE COSTING** is carried out under the supervision and guidance of **PROF.Dr.INDUMATI S.CHOLLE** and the same is forwarded to the university.

I also wish him all the best for his career and success to every step he moves in life.

Place: Solapur

Date:

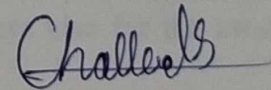

Prof. Dr. INDUMATI S.CHOLLE

(Research Guide)

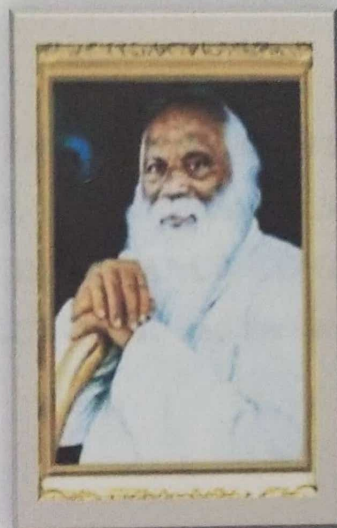

STUDENT'S DECLARATION

I hereby declare that the project report entitled “working capital management with special reference to Trident Industries Ltd. Company.

Is an original work prepared by me under the guidance of **PROF .Dr.INDUMATI S.CHOLLE** The empirical findings in this report are based on the data collected during the project work. The matter included in this report is true & verified. This report has not been presented anywhere else for the award of any degree, diploma or title.

I understand that any such copying is there then, I liable to be punished as the authorities deem fit.

Place: Solapur

Date:

MISS. PAWAR PRATIKSHA SHAM

(Research Candidat

CERTIFICATE

This is to certify that the project entitled "**WORKING CAPITAL MANAGEMENT**" with the help of **TRIDENT INDUSTRIES LTD. COMPANY** prepared by **MISS. PAWAR PRATIKSHA SHAM.** in partial fulfilment for the degree of "**MASTER OF COMMERCE**" IN ADVANCE COSTING is carried out under the supervision and guidance of **PROF.Dr.INDUMATI S.CHOLLE** and the same is forwarded to the university.

also wish him all the best for his career and success to every step he moves in life.

Place: Solapur

Date:

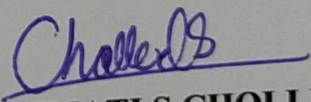

Prof. Dr. INDUMATI S.CHOLLE
(Research Guide)



Name Of The Organisation:-TRIDENT INDUSTRIES LTD

Status of the company:-Individual /Manufacturing

Location:-Chincholi Village

Tal -Mohal District-Solapur, Maharastra-413255

Regd. Office: Chincholi MIDC PLOT NO A 42

Chairman of Organisation:- Rajesh Govind Gulame

contact person:-Vinay Sambani (ca), Sunil Patil (accountant), Shivakumar Bisanal (sales & purchases manager), Ashok Jambagi, Dhondappa Patil (assistant research and development)

E-Mail-shivsharannsl@gmail.com

Work Shifts: 3 Shifts /8 hours per shift

**A STUDY OF
NON PERFORMING ASSETS**
With Reference
**BRAMHADEV DADA MANE SAHAKARI
BANK LTD SOLAPUR**

Project Report

To



**PUNYASHLOK AHILYADEVI HOLKAR SOLAPUR
UNIVERSITY, SOLAPUR**

Submitted By

Miss. SHUBHANGI SHASHIKANT DANGE

(M.COM)

Under The Guidance Of

Dr. INDUMATI. S. CHOLLE

(M.com, M.phil, GDC&A, SET-NET, Ph.D)

Though

Department of Commerce

**LAXMIBAI BHURAO PATIL MAHILA
MAHAVIDYALAY, SOLAPUR**

2021-2022

**A STUDY OF
NON PERFORMING ASSETS**

With Reference

**BRAMHADEV DADA MANE SAHAKARI
BANK LTD SOLAPUR**

Project Report

To



**PUNYASHLOK AHILYADEVJI HOLKAR SOLAPUR
UNIVERSITY, SOLAPUR**

Submitted By

Miss. SHUBHANGI SHASHIKANT DANGE

(M.COM)

Under The Guidance Of

Dr. INDUMATI. S. CHOLLE

(M.com, M.phil, GDC&A, SET-NET, Ph.D)

Though

Department of Commerce

**LAXMIBAI BHAURAO PATIL MAHILA
MAHAVIDYALAY, SOLAPUR**

2021-2022

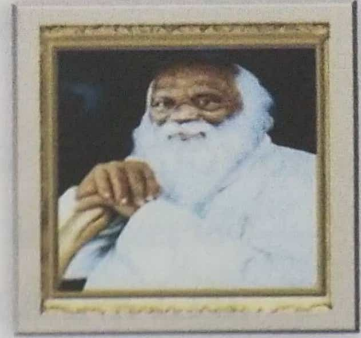

CERTIFICATE OF PRINCIPAL

A project Report with, Reference to “**BRAMHADEV DADA MANE SAHKARI BANK LTD**”, SOLAPUR
Presented by **MISS. SHUBHANGI SHASHIKANT DANGE**
Has been completed in partial fulfillment of the degree of master of commerce. The same is being forwarded here with .

Place: Solapur

Date: 30/06/2022

Principal

L.B.P.M College, Solapur

CERTIFICATE OF GUIDE

This is to certify that, project report on the topic “ A STUDY OF NON PERFORMING ASSETS “ with special references to “ **BRAHAMDEV DADA MANE SAHAKARI BANK LTD, SOLAPUR** submitted by MISS. SHUBHANGI SHASHIKANT DANGE has been completed in fulfillment of the requirement of the degree of MASTER OF COMMERCE to the “ PUNYASHLOK AHILYABAI HOLKAR SOLAPUR UNIVERSITY “ is completed under My supervision and guidance.

Place: Solapur

Date: 30/08/2022

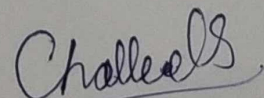

Dr .Indumati S. Cholle

DECLARATION

I here by declare that the project entitled A study of “NON PERFORMING ASSETS “ with special reference to **BRAMHADEV DADA MANE SAHKARI BANK LTD, SOLAPUR** is written and submitted by me to **PUNASHLOK AHILYADEVJI HOLKAR UNIVERSITY** as fulfillment of

“MASTER OF COMMERCE (M.COM)” course is my original work. The empirical finding in this project are based on the data collected by me.

The work reported in this project is not previously or currently submitted to this or any other university for the award of any degree or diploma .while preparing this report.

I have not copied from any other report. I understand that any such copying is liable to be punished in a way the university authorities my deem fit.

Palce: Solapur

Date: 30/06/2022

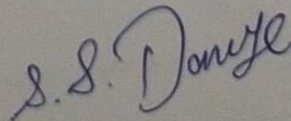

(MISS. SHUBHANGI SHASHIKANT DANGE)

DECLARATION

I here by declare that the project entitled A study of "NON PERFORMING ASSETS " with special reference to **BRAMHADEV DADA MANE SAHKARI BANK LTD, SOLAPUR** is written and submitted by me to **PUNASHLOK AHILYADEVI HOLKAR UNIVERSITY** as fulfillment of "MASTER OF COMMERCE (M.COM)" course is my original work. The empirical finding in this project are based on the data collected by me.

The work reported in this project is not previously or currently submitted to this or any other university for the award of any degree or diploma .while preparing this report.

I have not copied from any other report. I understand that any such copying is liable to be punished in a way the university authorities my deem fit.

Palce: Solapur
Date: 30/06/2022

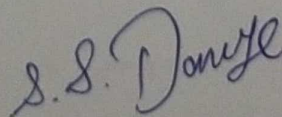

(MISS. SHUBHANGI SHASHIKANT DANGE)

DECLARATION

I here by declare that the project entitled A study of “NON PERFORMING ASSETS “ with special reference to **BRAMHADEV DADA MANE SAHKARI BANK LTD, SOLAPUR** is written and submitted by me to **PUNASHLOK AHILYADEVJI HOLKAR UNIVERSITY** as fulfillment of

“MASTER OF COMMERCE (M.COM)” course is my original work. The empirical finding in this project are based on the data collected by me.

The work reported in this project is not previously or currently submitted to this or any other university for the award of any degree or diploma .while preparing this report.

I have not copied from any other report. I understand that any such copying is liable to be punished in a way the university authorities my deem fit.

Palce: Solapur

Date: 30/06/2022

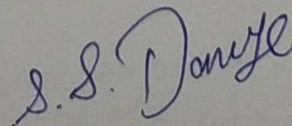

(MISS. SHUBHANGI SHASHIKANT DANGE)

2744930, 2743272, Fax : (0217) 2627644

फोन : २७४४९३०, २७४३२७२, फॅक्स : (०२१७) २६२७६४४

**BRAHMADEODADA MANE
SAHAKARI BANK LTD., SOLAPUR**



**ब्रह्मदेवदादा माने
सहकारी बँक लि. सोलापूर.**

Office : 113 A, Siddheshwar Peth, Solapur - 413 001.

११३-अ, सिद्धेश्वर पेठ, जि.प. समोर, सोलापूर - ४१३ ००१

Email : bmbankltdsol@bsnl.in

क्र. BMSB/KB/290/2022-23 शाखा : SPM, कुमठे

दिनांक : 21 / 06 / 2022

CERTIFICATE

This is to certify that **Miss Shubhangi Shashikant Dange** a bonafide student of **Laximibai Bhaurao Patil Mahila Mahavidyalaya Solapur** has successfully completed her on 30 days summer Internship Programme on the topic "**Non Performing Asset**" of our bank.

She has submitted her report to us for reference . As per the report given reference ,conclusions and finding have not been validated by the bank.

During the period of training we found her sincere and hard working

Brahmadeodada Mane Sah. Bank Ltd
Solapur, S.P.M. CAMPUS KUMATHE Br



**A STUDY OF
COST SHEET
With Reference
"P TEX TEXTILE"**

Project Report

To

PUNYASHLOK AHILYADEVI HOLKAR SOLAPUR UNIVERSITY



**पुन्यश्लोक अहिल्यादेवी होळकार
सोलापूर विद्यापीठ
॥ ज्ञानं संपन्नं ॥
NAAC Accredited - 2015
B Grade (CPE4 - 2.62)**

Submitted By

Miss. RAMESHWARI TUKARAM GHANTE

(M.COM)

Under The Guidance Of

Dr. Mrs. Cholle I.S

Department of Commerce

**LAXIMIBAI BHAURAO PATIL MAHILA MAHAVIDYALAY SOLAPUR
MASTER OF COMMERCE (M.COM)**

2021-2022

A STUDY OF

COST SHEET

With Reference

“P TEX TEXTILE”

Project Report

To

PUNYASHLOK AHILYADEVI HOLKAR SOLAPUR UNIVERSITY



Submitted By

Miss. RAMESHWARI TUKARAM GHANTE

(M.COM)

Under The Guidance Of

Dr. Mrs. Cholle I.S

Department of Commerce

LAXIMIBAI BHAURAO PATIL MAHILA MAHAVIDYALAY SOLAPUR

MASTER OF COMMERCE (M.COM)

2021-2022



Smt. Laxmibai Bhaurao Patil



रघत शिक्षण संस्थेचे संस्थापक

डॉ. कर्मवीर भाऊराव पाटील

CERTIFICATE OF PRINCIPAL

A project "STUDY OF **COST SHEET**" Report with, Reference to "**P TEX TEXTILE**" presented by **MISS. RAMESHWARI TUKARAM GHANTE** has been completed in partial fulfillment of the requirement for the degree of master of commerce.

The same is being forwarded here with.

Place: Solapur

Date: 30/06/2022

Principal

L.B.P.M College Solapur

DECLARATION

CERTIFICATE OF GUIDE

This is to certified that, project report on the topic “ **A STUDY OF COST SHEET**”, with special references to, “**P TEX TEXTILE,**” Submitted by **MISS RAMESHWARI TUKARAM GHANTE** has been completed in fulfillment of the requirement of the degree of **MASTER OF COMMERCE** to the “**PUNYASHLOK AHILYADEVJI HOLKAR**”, Solapur University is completed under My Supervision & Guidance.

Place: SOLAPUR

Date: 30/06/2022

Cholle I.S

Dr. Mrs. Cholle I.S

LBPM Collage, Solapur

(MISS. RAMESHWARI TUKARAM GHANTE)

DECLARATION

I hereby declare that the project entitled “ **A STUDY OF COST SHEET**” with special reference to “**District P TEX TEXTILE,**” is written and submitted by me to PUNYASHLOK AHILYADEVJI HOLKAR UNIVERSITY, SOLAPUR as partial Fulfilments of “ **MASTER OF COMMERCE (M.COM)**” course is my original work.

The empirical finding in this project is based on the data collected by me.

The work reported in this project is not previously or currently submitted to this or any other university for the award of any degree or diploma while preparing this report.

I have not copied from any other report. I understand that any such copying is liable to be punished in a way the university authorities may deem fit.

Place: Solapur

Date: 30/06/2022

Rhante

(MISS. RAMESHWARI TUKARAM GHANTE)



P TEX

Quality matters most.

REF.:

Date: 23/06/2022

Certificate

This is certify that **Miss. Rameshwari Tukaram Ghante** M.com II student of Laxmibai Bhaurao Patil Mahila Mahavidyalay Solapur was assigned “**COST SHEET**” of our Industry.

She his satisfactory carried out the project work. Duringhis period of work, She maintained a good record of attendance and shown keen interest in learning.

We wish his great success in career.

Mrs.JayaPrakashPorandla

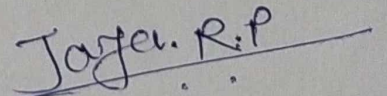

Proprietor

TABLE CONTENT

CHAPTER NO.	CHAPTER NAME	PAGE NO.
CHAPTER 1	INTRODUCTION	7-9
1.1	Introduction to study	8-9
CHAPTER 2	Objective, Scope, Limitation & Methodology Of The Study	10-13
2.1	Objective	11
2.2	Research and Methodology	12
2.3	Scope and Limitations of the study	13
CHAPTER 3	ORGANIZATIONAL PROFILE	14-16
3.1	Introduction of the Organization, Vision and Mission of Organization	15
3.2	Profile Of Organization	16
CHAPTER 4	THEROTICAL BACKGROUND	17-32
4.1	Meaning and definition of cost sheet	18
4.2	Element of cost	19
4.3	Division of cost and Treatment of certain items	22-25
4.4	Classification of cost	26-28
4.5	Expenses excluded from cost-sheet	29
4.6	Advantages of cost-sheet	30
4.7	Format of cost-sheet	31-32
CHAPTER 5	DATA ANALYSIS AND INTERPRETATION	33-40
CHAPTER 6	SUGGESTIONS AND CONCLUSION	41-42
6.1	Conclusion	42
6.2	Suggestions	42
6.3	Bibliography	43-44

प्रकल्प कार्य वही PROJECT WORK BOOK

सर्व विषयासाठी

विषय :

Year

21-22



शाळेचे / महाविद्यालयाचे नांव बहमीवाडी भाऊराव पाटील महिला महाविद्यालय
विद्यार्थी/विद्यार्थिनीचे नांव श्वेता अंबादास जाधव
इयत्ता B.com II तुकडी B रोल नं. _____
विषय पर्यावरण परीक्षा नं. _____ बॅच क्र. _____

प्रकल्प कार्य प्रमाणपत्र

विद्यार्थी / विद्यार्थिनीचे नांव श्वेता अंबादास जाधव
शाळेचे / महाविद्यालयाचे नांव L. B. P. M. College Solapur
इयत्ता B. Com II तुकडी सेलर B
विषय Medicine plant परीक्षा नं. _____
विद्यार्थ्याला मिळालेले गुण _____ / 20 पैकी.

प्रमाणित करण्यात येते की सदर विद्यार्थ्याने / विद्यार्थिनीने त्याला / तिला दिलेल्या Medicine plant

या विषयाचे प्रकल्प कार्य माझ्या मार्गदर्शनाखाली योग्य रितीने पूर्ण केले आहे.

प्रकल्पाचा विषय Medicine plant.

दिनांक



शाळेचा / महाविद्यालयाचा
शिक्षक

मार्गदर्शक शिक्षक

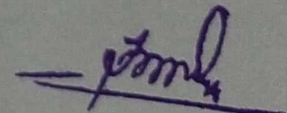
Principal
Laxmibai Bhaurao Patil
Mahila Mahavidyalaya, Solapur.

मुख्याध्यापक / प्राचार्य

प्रकल्प कार्य वही PROJECT WORK BOOK

सर्व विषयासाठी

Year
विषय : २२



शाळेचे / महाविद्यालयाचे नांव L.B.P.M. College, Solapur

विद्यार्थी / विद्यार्थिनीचे नांव Shrutika Ganesh Javade

इयत्ता _____ तुकडी _____ रोल नं. _____

विषय Env Sci परीक्षा नं. _____ बॅच क्र. _____

प्रकल्प कार्य प्रमाणपत्र

विद्यार्थी / विद्यार्थिनीचे नांव श्रुतिका गणेश भस्वडे / नमता अरविंद अंबुडे
शाळेचे / महाविद्यालयाचे नांव मधुमी बाई भाऊराव पाटिल महिला महाविद्यालय
इयत्ता B.com II Year तुकडी _____ रोल नं. _____

विषय वायुप्रदूषण परीक्षा नं. _____

विद्यार्थ्याला मिळालेले गुण _____ / 20 पैकी.

प्रमाणित करण्यात येते की सदर विद्यार्थ्याने / विद्यार्थिनीने त्याला / तिला दिलेल्या

वायुप्रदूषण

या विषयाचे प्रकल्प कार्य माझ्या मार्गदर्शनाखाली योग्य रितीने पूर्ण केले आहे.

प्रकल्पाचा विषय _____

दिनांक



शाळेचा / महाविद्यालयाचा
शिक्षका

मार्गदर्शक शिक्षक

Laxmibai

Principal
Laxmibai Bhaurao Patil
Mahila Mahavidyalaya, Solapur.

मुख्याध्यापक / प्राचार्य

प्रकल्प कार्य

विषय : -

प्र
क
ल्प
शी
र्ष
क

जल सुरक्षा

काळची

गरज

शाळेचे / महाविद्यालयाचे नांव

L.B.P.M. College, Solapur

विद्यार्थी / विद्यार्थिनीचे नांव

जल सुरक्षा काळची गरज

इयत्ता

तुकडी

रोल नं.

विषय

Env Sci

परीक्षा नं.

विषय शिक्षकाचे नांव

Prof. V. V. Patil



प्रकल्प कार्य प्रमाणपत्र



विद्यार्थी / विद्यार्थिनीचे नांव

कोले राधा विभिषो

शाळेचे / महाविद्यालयाचे नांव

L.B.P.M. College Solapur

इयत्ता

B.A. II

तुकडी

-

रोल नं.

विषय

जल संवर्धन परीक्षा नं.

विद्यार्थ्याला मिळालेले गुण

/20 पैकी.

प्रमाणित करण्यात येते की सदर विद्यार्थ्याने / विद्यार्थिनीने त्याला / तिला दिलेल्या जल संवर्धन

या विषयाचे प्रकल्प कार्य माझ्या मार्गदर्शनाखाली योग्य रितीने पूर्ण केले आहे.

प्रकल्पाचा विषय

जल संवर्धन

दिनांक



शाळेचा / महाविद्यालयाचा
शिक्षक

मार्गदर्शक शिक्षक

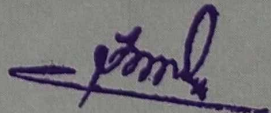
Principal
Laxmibai Bhaurao Patil
Mahila Mahavidyalaya, Solapur.
मुख्याध्यापक / प्राचार्य

प्रकल्प कार्य वही PROJECT WORK BOOK

सर्व विषयासाठी

विषय : पत्रविरण



शाळेचे / महाविद्यालयाचे नांव लक्ष्मिबाई भाऊराय पाटील सोलापूर

विद्यार्थी/विद्यार्थीनीचे नांव प्रिती नानाजी काठळे

इयत्ता B.A II

तुकडी

रोल नं. 129

विषय पत्रविरण

परीक्षा नं.

बॅच क्र.

प्रकल्प कार्य

विषय : - धन कुर्यास्ये व्यवस्थापन

प्र
क
ल्प
शी
र्ष
क

धन कुर्या

शाळेचे / महाविद्यालयाचे नांव लक्ष्मीबाई भाऊराव पाटील महाविद्यालय

विद्यार्थी / विद्यार्थीनीचे नांव प्रिती नानाजी कांधळे

इयत्ता B.A II

तुकडी

रोल नं. 129

विषय पत्रविरण

परीक्षा नं.

विषय शिक्षकाचे नांव



INDEX / अनुक्रमणिका

अ.क्र. Ex. No.	Project work Unit / प्रकल्प कार्य घटक	Date / दिनांक	Remark / शेरा
1)	प्रस्तावना	}	
2)	प्रकल्पाची निवड		
3)	विषयाचे महत्त्व		
4)	उद्देश		
5)	प्रकल्प कार्यपद्धती		
6)	आजची पद्धत		
7)	दोन कचऱ्याचे वर्गीकरण		
8)	निरिक्षण		}
9)	साहित्याचे विश्लेषण		
10)	निष्कर्ष		

प्रकल्प कार्य वही PROJECT WORK BOOK

सर्व विषयासाठी

विषय : 21-22



शाळेचे / महाविद्यालयाचे नांव लक्ष्मीबाई व्हाकराव पाटील महिला महाविद्यालय

विद्यार्थी/विद्यार्थिनीचे नांव वेष्टावी संजय लोढे

इयत्ता बी कॉम भाग-2 तुकडी अ रोल नं. _____

विषय _____ परीक्षा नं. _____ बॅच क्र. _____

प्रकल्प कार्य
प्रमाणपत्र

विद्यार्थी / विद्यार्थिनीचे नांव वेळोवी संजय मोठे
शाळेचे / महाविद्यालयाचे नांव L.B.P.M. College, Solapur
इयत्ता B.Com II तुकडी _____ रोल नं. _____
विषय Env. Sci. परीक्षा नं. _____
विद्यार्थ्याला मिळालेले गुण _____ / 20 पैकी.

प्रमाणित करण्यात येते की सदर विद्यार्थ्याने / विद्यार्थिनीने त्याला / तिला दिलेल्या

या विषयाचे प्रकल्प कार्य माझ्या मार्गदर्शनाखाली योग्य रितीने पूर्ण केले आहे.

प्रकल्पाचा विषय _____

दिनांक

31/1/22



शाळेचा / महाविद्यालयाचा
शिक्षा

मार्गदर्शक शिक्षक

[Signature]

Principal

Laxmibai Bhaurao Patil
Mahila Mahavidyalaya, Solapur

मुख्याध्यापक / प्राचार्य